

Planning No.	Name/Address	Description	CTC recommendation	SNC/NCC Decision
2022/0128	Mr Richard Lovett - 56A Grove Avenue Costessey Norfolk NR5 0HW	Conversion of existing car port to garage	<u>Note:</u> This is previous back land development which Costessey TC never supports. However, now that it has been built this would be an improvement. - APPROVE	Approval with Conditions
2022/0490	Aldi Stores Limited, Commercial Units East Of William Frost Way Costessey Norfolk	Discharge of Conditions 5 and 6 from 2021/0082 - (5) Construction traffic management plan, (6) Construction traffic parking.	Not seen	Approval of details - Approved
2022/0499	Mr Chris Edwards, 2 The Croft Costessey Norfolk NR8 5DT	Erection of outbuilding to rear.	<u>Comment:</u> A query was raised as to whether this was in a Conservation Area, in which case other considerations will apply. A condition should be attached that it should not be used as an annexe or for overnight accommodation. APPROVE with above condition	Approval with Conditions
2022/0615	BMW Forest Way Costessey Norfolk NR5 0JH	Installation of roof mounted solar PV system	Noted	Prior Approval not Required

24/4/22
465



FOR REVIEW

REV	NO	DATE	BY	DESCRIPTION	CHK	APP

DRAWING STATUS: S0 - WORK IN PROGRESS



82-84 Hills Road, Cambridge, CB2 1LA, UK
 T+44 (0) 1223 338 050, F+44 (0) 1223 338 051
 wsp.com

CLIENT: NORFOLK COUNTY COUNCIL

PROJECT: EASTON DEREHAM ROAD TO WILLIAM FROST WAY HADBA

TITLE: OVERVIEW PLAN

SCALE @ A1:	N.T.S.	DRAWN:	SN	APPROVED:	YD
PROJECT NO:	70084960	DRAWN:	SM	DATE:	March 22
DRAWING NO:	70084960-WSP-HGN-DR-CH-0100	REV:			P01

© Crown copyright
 and database rights
 2018. Ordnance
 Survey 100018340

© WSP UK Ltd

File name: C:\CSP\PROJECTS\70084960-WSP-HGN-DR-CH-0100\DRAWINGS\70084960-WSP-HGN-DR-CH-0100.dwg, printed on 23 March 2021 12:28:18, by: d.foster, 100000

- KEY:**
- OS MAP/TOPOGRAPHICAL SURVEY
 - NCC HIGHWAY BOUNDARY
 - NATIONAL HIGHWAY BOUNDARY
 - LIMIT OF WORK
 - PROPOSED PEDESTRIAN FOOTPATH
 - PROPOSED SHARED USE PATH
 - PROPOSED CARRIAGEWAY CONSTRUCTION HAUNCH (FULL DEPTH)
 - PROPOSED ISLAND
 - PROPOSED TEAR DROP SHAPE ISLAND BUILD UP
 - PROPOSED RED COLORED TACTILE PAVING
 - PROPOSED BUFF COLORED TACTILE PAVING
 - PROPOSED HB2 KERB WITH 100mm UPSTAND
 - PROPOSED DROPPED KERB
 - PROPOSED FOOTWAY EDGING WITH 50mm UPSTAND
 - PROPOSED TRANSITION KERB (LENGTH=0.614M)
 - PROPOSED RAISED KERB OF UPSTAND 75MM
 - PROPOSED SPLAYED KERB
 - EXISTING SPLAYED KERB REPLACED WITH HB2 KERB
 - EXTENTS OF PROPOSED EARTHWORKS
 - PROPOSED VRS
 - PROPOSED ROAD MARKINGS
 - PROPOSED NEW MAINTENANCE BAY
 - EXISTING MAINTENANCE BAY
 - PROPOSED NEW TRAFFIC SIGNALS HARD STANDING
 - EXISTING CARRIAGEWAY RESURFACED, 100mm PLANE & INLAY
 - PROPOSED LANDSCAPE
 - PROPOSED GULLY
 - EXISTING GULLY TO BE RETAINED
 - EXISTING GULLY TO BE RELOCATED
 - PROPOSED NEW TRAFFIC SIGNALS
 - PROPOSED SIGN WITH NEW SIGN POST - REFER TO T4 SCHEDULE
 - PROPOSED SIGN ON EXISTING LAMP POST - REFER TO T4 SCHEDULE
 - PROPOSED NEW DIRECTIONAL BOLLARD
 - CORDUROY TACTILE
 - PROPOSED REFLECTIVE WHITE STUDS ALONG LANE LINE

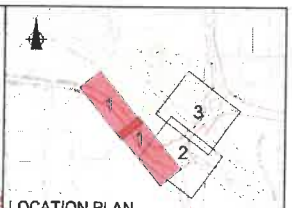
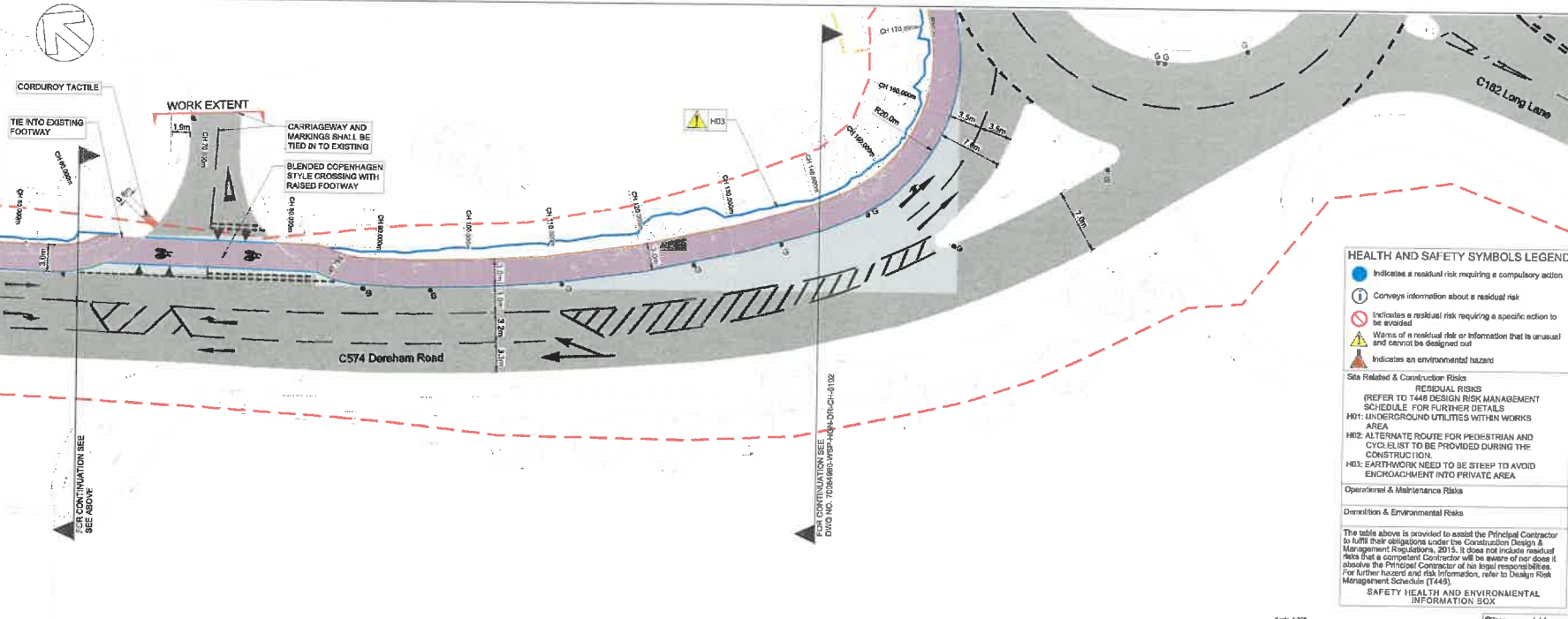
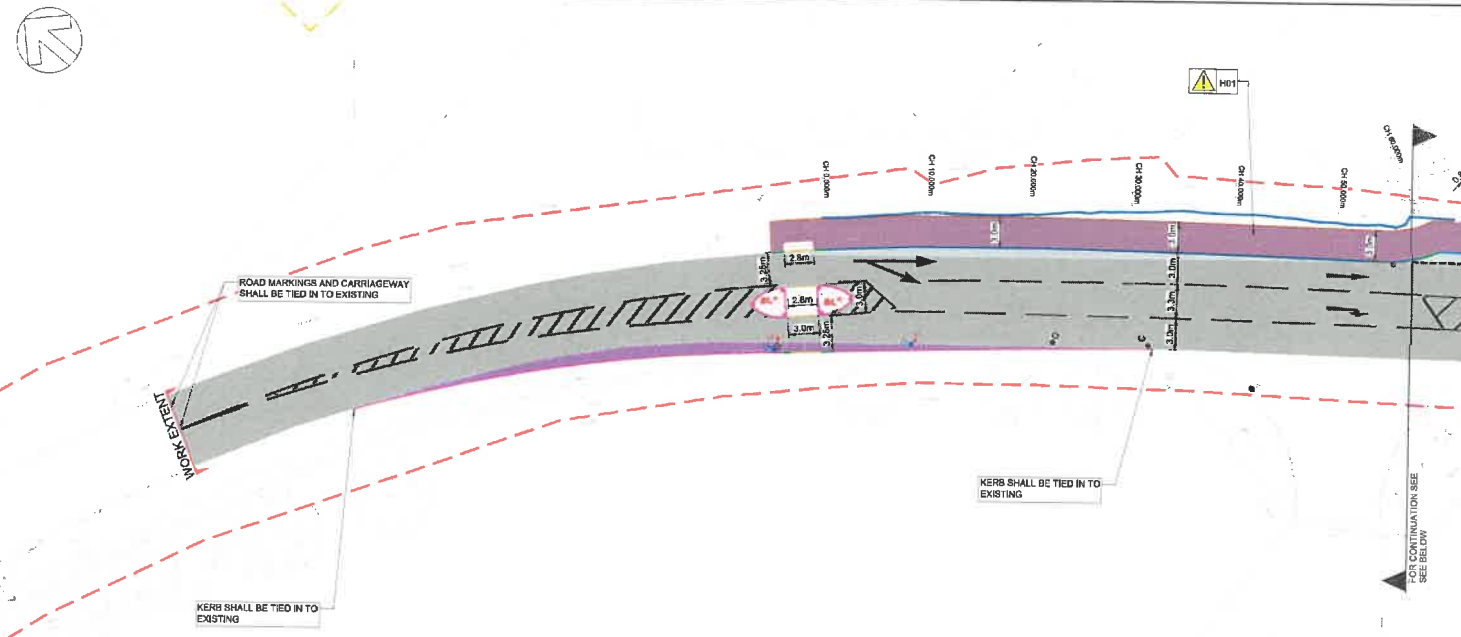

- NOTES:**
1. DO NOT SCALE THIS DRAWING.
 2. ALL DIMENSIONS ARE IN METERS UNLESS OTHERWISE STATED.
 3. THIS DRAWING SHOULD BE PRINTED IN COLOR.
 4. THIS DRAWING SHALL BE READ IN CONJUNCTION WITH ALL RELEVANT SCHEME DRAWINGS.
 5. ALL WORKS SHALL BE CARRIED OUT IN ACCORDANCE WITH THE DfT, MCHM, DMRB AND THE LOCAL REQUIREMENTS OF NORFOLK COUNTY COUNCIL DESIGN GUIDANCE SPECIFICATION.
 6. FOR SETTING OUT POINTS AND TABLE REFER TO DRAWING NO.70084960-WSP-HGN-DR-CH-0117 TO 0121.
 7. ALL ROAD MARKINGS AND TRAFFIC SIGNS SHALL BE IN ACCORDANCE WITH THE TRAFFIC SIGNS REGULATIONS AND GENERAL DIRECTION 2016 AND THE TRAFFIC SIGN MANUAL.
 8. ALL PROPOSED NEW KERBS TO TIE IN TO EXISTING KERBS AS NECESSARY.
 9. ALL EXISTING ROAD MARKINGS WITHIN THE EXTENT OF WORKS TO BE REFRESHED AND TO TIE IN WITH THE PROPOSED ROAD MARKINGS AS APPROPRIATE AND AS DETAILED ON DRAWING NO.70084960-WSP-HMK-DR-CH-1200 TO 1203.
 10. FOR PROPOSED KERB, FOOTWAY AND PAVED AREA DETAIL REFER TO DRAWING NO.70084960-WSP-HKF-DR-CH-1100 TO 1103.
 11. FOR PROPOSED PAVEMENT DETAIL REFER TO DRAWING NO.70084960-WSP-HPV-DR-CH-0700 TO 0703.
 12. THIS DRAWING IS NOT TO BE REPRODUCED IN ANY PART OR FORM WITHOUT CONSENT OF WSP. ALL COPYRIGHT RESERVED.
 13. THIS DRAWING IS BASED ON OS BASE DATA MAPS AND TOPOGRAPHICAL SURVEY.
 14. THE CONTRACTOR SHALL CONFIRM THE POSITION AND DEPTH OF ALL SALUTATORY UNDERTAKER APPARATUS, PRIOR TO THE COMMENCEMENT OF ALL WORKS.
 15. CHECK FOR EXISTING UTILITIES NEAR PROPOSED SIGNS.
 16. FOR EMBANKMENT SLOPE DATA CHECK CROSS SECTION DWG NO.70084960-WSP-HGN-DR-CH-0109 TO 0112

FOR REVIEW

NO	DATE	BY	DESCRIPTION	CHK	APP

S0 - WORK IN PROGRESS



NORFOLK COUNTY COUNCIL

EASTON DEREHAM ROAD TO WILLIAM FROST WAY HADBA

GENERAL ARRANGEMENT PLAN (SHEET 1 OF 3)

SCALE 1:250	DESIGNER: BN	APPROVED: YD
PROJECT NO: 70084960	DRAWN: KM	SITE: March 22
DRAWING NO: 70084960-WSP-HGN-DR-CH-0101	REV: P01	

- HEALTH AND SAFETY SYMBOLS LEGEND**
- Indicates a residual risk requiring a compulsory action
 - Conveys information about a residual risk
 - Indicates a residual risk requiring a specific action to be avoided
 - Warns of a residual risk or information that is unusual and cannot be designed out
 - Indicates an environmental hazard

- Sites Related & Construction Risks**
- RESIDUAL RISKS**
(REFER TO T488 DESIGN RISK MANAGEMENT SCHEDULE FOR FURTHER DETAILS)
- H01: UNDERGROUND UTILITIES WITHIN WORKS AREA
 - H02: ALTERNATE ROUTE FOR PEDESTRIAN AND CYCLIST TO BE PROVIDED DURING THE CONSTRUCTION
 - H03: EARTHWORK NEED TO BE STEEP TO AVOID ENCROACHMENT INTO PRIVATE AREA
- Operational & Maintenance Risks**
- Demolition & Environmental Risks**

The table above is provided to assist the Principal Contractor to fulfil their obligations under the Construction Design & Management Regulations, 2015. It does not include residual risks that a competent Contractor will be aware of nor does it absolve the Principal Contractor of his legal responsibilities. For further hazard and risk information, refer to Design Risk Management Schedule (T1448).

SAFETY HEALTH AND ENVIRONMENTAL INFORMATION BOX



© Brown copyright and database rights 2018. Ordnance Survey 100018340

© WSP UK Ltd

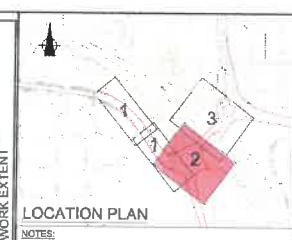
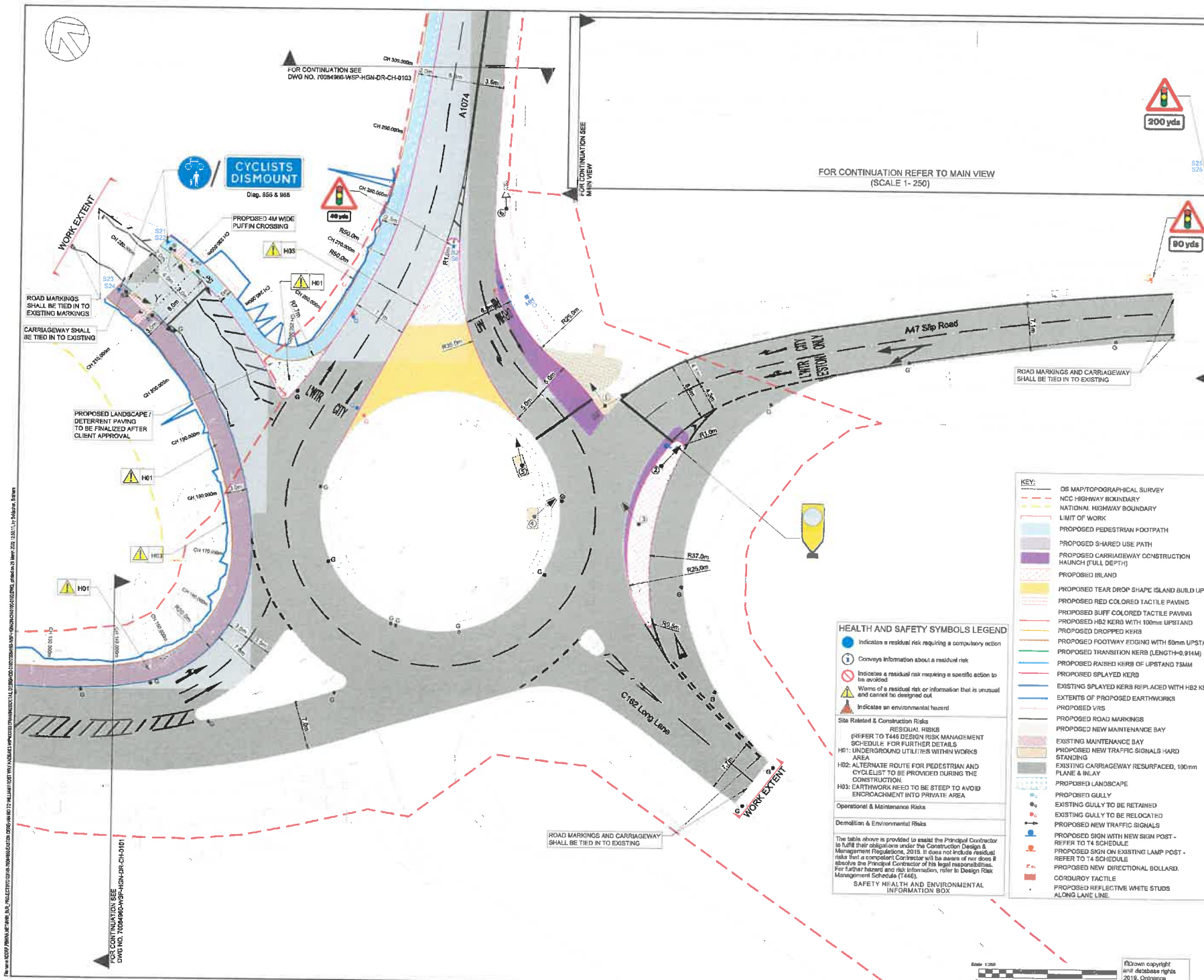

- NOTES:**
- DO NOT SCALE THIS DRAWING.
 - ALL DIMENSIONS ARE IN METERS UNLESS OTHERWISE STATED.
 - THIS DRAWING SHOULD BE PRINTED IN COLOR.
 - THIS DRAWING SHALL BE READ IN CONJUNCTION WITH ALL RELEVANT SCHEME DRAWINGS.
 - ALL WORKS SHALL BE CARRIED OUT IN ACCORDANCE WITH THE DFT, MCHW, DMRS AND THE LOCAL REQUIREMENTS OF NORFOLK COUNTY COUNCIL DESIGN GUIDANCE SPECIFICATION.
 - FOR SETTING OUT POINTS AND TABLE REFER TO DRAWING NO.70084960-WSP-HGN-DR-CH-0117 TO 0121.
 - ALL ROAD MARKINGS AND TRAFFIC SIGNS SHALL BE IN ACCORDANCE WITH THE TRAFFIC SIGNS REGULATIONS AND GENERAL DIRECTION 2014 AND THE TRAFFIC SIGN MANUAL.
 - ALL PROPOSED NEW KERBS TO TIE IN TO EXISTING KERBS AS NECESSARY.
 - ALL EXISTING ROAD MARKINGS WITH IN THE EXTENT OF WORKS TO BE REFRESHED AND TO TIE IN WITH THE PROPOSED ROAD MARKINGS AS APPROPRIATE AND AS DETAILED ON DRAWING NO.70084960-WSP-HGN-DR-CH-1200 TO 1203.
 - FOR PROPOSED KERBS, FOOTWAY AND PAVED AREA DETAIL REFER TO DRAWING NO.70084960-WSP-HGN-DR-CH-1100 TO 1103.
 - FOR PROPOSED PAVEMENT DETAIL REFER TO DRAWING NO.70084960-WSP-HPV-DR-CH-0700 TO 0703.
 - THIS DRAWING IS NOT TO BE REPRODUCED IN ANY PART OR FORM WITHOUT CONSENT OF WSP. ALL COPYRIGHT RESERVED.
 - THIS DRAWING IS BASED ON OS BASE DATA MAPS AND TOPOGRAPHICAL SURVEY.
 - THE CONTRACTOR SHALL CONFIRM THE POSITION AND DEPTH OF ALL SALUTATORY UNDERTAKER APPARATUS, PRIOR TO THE COMMENCEMENT OF ALL WORKS.
 - CHECK FOR EXISTING UTILITIES NEAR PROPOSED SIGNS.
 - FOR EMBANKMENT SLOPE DATA CHECK CROSS SECTION DWG NO.70084960-WSP-HGN-DR-CH-0106 TO 0112

FOR REVIEW

REV	DATE	BY	DESCRIPTION	CHK	APP
001	20/03/2023	SS	ISSUE		

WSP

82-84 Hills Road, Cambridge, CB2 1LA, UK
T +44 (0) 1223 358 650, F +44 (0) 1223 355 051
wsp.com

NORFOLK COUNTY COUNCIL

EASTON DEREHAM ROAD TO WILLIAM FROST WAY HADBA

GENERAL ARRANGEMENT PLAN (SHEET 2 OF 3)

SCALE 1:250	DESIGNED: SW	APPROVED: YD
PROJECT NO: 70084960	DRAWN: RM	DATE: March 23
DRAWING NO: 70084960-WSP-HGN-DR-CH-0102		REV: P01

© WSP UK Ltd

- KEY:**
- OS MAP/TOPOGRAPHICAL SURVEY
 - NCC HIGHWAY BOUNDARY
 - NATIONAL HIGHWAY BOUNDARY
 - LIMIT OF WORK
 - PROPOSED PEDESTRIAN FOOTPATH
 - PROPOSED SHARED USE PATH
 - PROPOSED CARRIAGEWAY CONSTRUCTION HAUNCH (FULL DEPTH)
 - PROPOSED ISLAND
 - PROPOSED TEAR DROP SHAPE ISLAND BUILD UP
 - PROPOSED RED COLORED TACTILE PAVING
 - PROPOSED BUFF COLORED TACTILE PAVING
 - PROPOSED HB2 KERB WITH 100mm UPSTAND
 - PROPOSED DROPPED KERBS
 - PROPOSED FOOTWAY EDGING WITH 50mm UPSTAND
 - PROPOSED TRANSITION KERBS (LENGTH=0.914M)
 - PROPOSED RAISED KERBS OF UPSTAND 75MM
 - PROPOSED SPLAYED KERB
 - EXISTING SPLAYED KERBS REPLACED WITH HB2 KERB
 - EXTENTS OF PROPOSED EARTHWORKS
 - PROPOSED VRS
 - PROPOSED ROAD MARKINGS
 - PROPOSED NEW MAINTENANCE BAY
 - EXISTING MAINTENANCE BAY
 - PROPOSED NEW TRAFFIC SIGNALS HARD STANDING
 - EXISTING CARRIAGEWAY RESURFACED, 100mm PLANE & INLAY
 - PROPOSED LANDSCAPE
 - PROPOSED GULLY
 - EXISTING GULLY TO BE RETAINED
 - EXISTING GULLY TO BE RELOCATED
 - PROPOSED NEW TRAFFIC SIGNALS
 - PROPOSED SIGN WITH NEW SIGN POST - REFER TO T4 SCHEDULE
 - PROPOSED SIGN ON EXISTING LAMP POST - REFER TO T4 SCHEDULE
 - PROPOSED NEW DIRECTIONAL BOLLARD
 - CORDUROY TACTILE
 - PROPOSED REFLECTIVE WHITE STUDS ALONG LANE LINE

- HEALTH AND SAFETY SYMBOLS LEGEND**
- Indicates a residual risk requiring a compulsory action
 - Conveys information about a residual risk
 - Indicates a residual risk requiring a specific action to be avoided
 - Warns of a residual risk or information that is unusual and cannot be designed out
 - Indicates an environmental hazard
- Site Related & Construction Risks**
- RESIDUAL RISKS (REFER TO T446 DESIGN RISK MANAGEMENT SCHEDULE FOR FURTHER DETAILS)**
- H01: UNDERGROUND UTILITIES WITHIN WORKS AREA
 - H02: ALTERNATE ROUTE FOR PEDESTRIAN AND CYCLELIST TO BE PROVIDED DURING THE CONSTRUCTION.
 - H03: EARTHWORKS NEED TO BE STEEP TO AVOID ENCROACHMENT INTO PRIVATE AREA
- Operational & Maintenance Risks**
- Demolition & Environmental Risks**
- The table above is provided to assist the Principal Contractor to fulfil their obligations under the Construction Design & Management Regulations, 2015. It does not include residual risks that a competent Contractor will be aware of nor does it attribute the Principal Contractor of this legal responsibility. For further hazard and risk information, refer to Design Risk Management Schedule (T446).
- SAFETY HEALTH AND ENVIRONMENTAL INFORMATION BOX**



© Crown copyright
All rights reserved
2019, Ordnance
Survey 100018340

Project location: Easton Dereham Road, Norfolk. Project No: 70084960-WSP-HGN-DR-CH-0102. Drawing No: 70084960-WSP-HGN-DR-CH-0102. Scale: 1:250. Date: 20/03/2023. Author: SW. Checker: YD. Approved: YD.



File name: WSP0084960-WSP-HGN-DR-CH-0102.dwg, Plotter: HP DesignJet 5000, Plot style: WSP0084960-WSP-HGN-DR-CH-0102.ctb, Plot on: 20/03/2024 12:33:34, User: s12345678

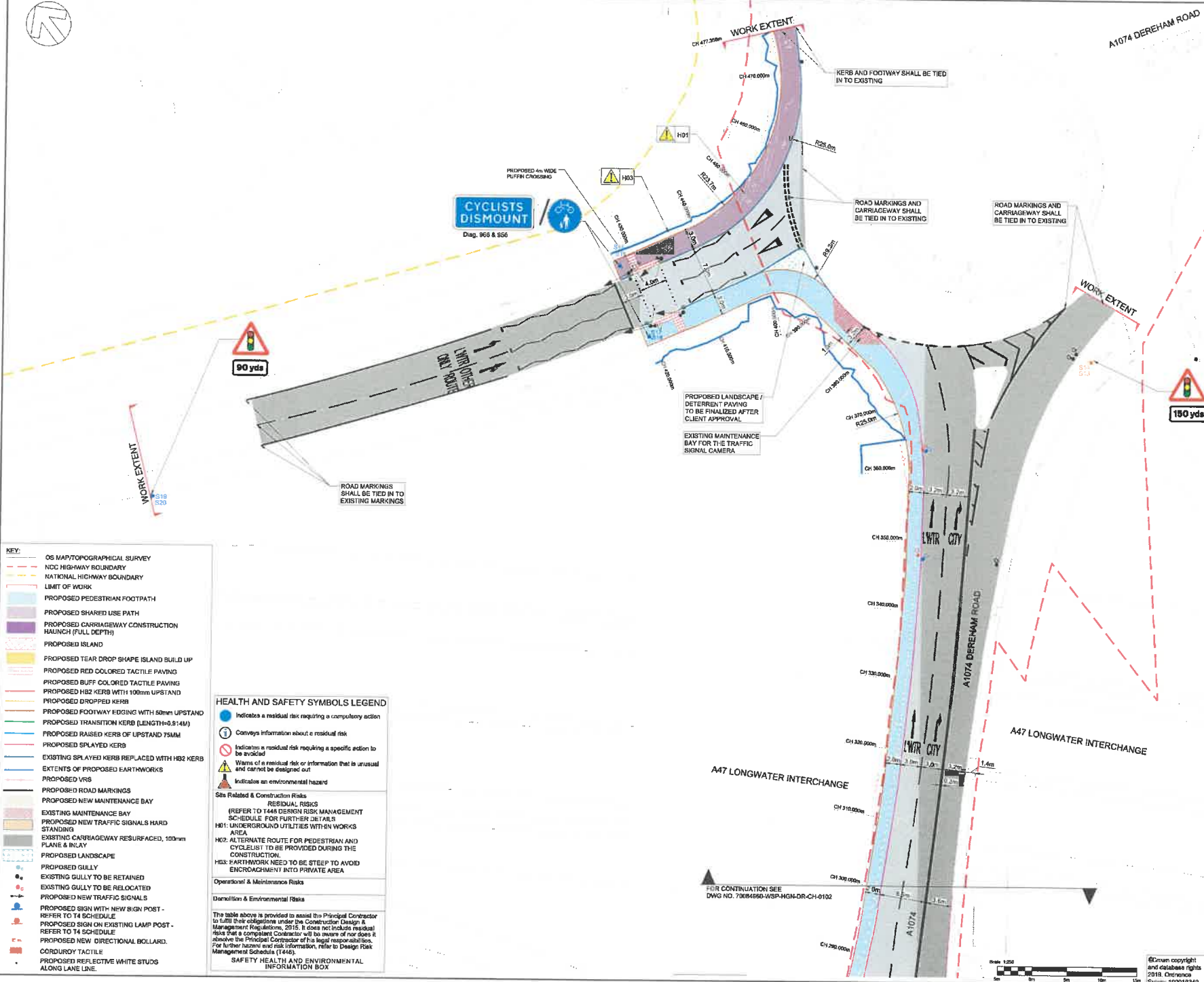

- KEY:**
- OS MAP/TOPOGRAPHICAL SURVEY
 - NCC HIGHWAY BOUNDARY
 - NATIONAL HIGHWAY BOUNDARY
 - LIMIT OF WORK
 - PROPOSED PEDESTRIAN FOOTPATH
 - PROPOSED SHARED USE PATH
 - PROPOSED CARRIAGEWAY CONSTRUCTION MAUNCH (FULL DEPTH)
 - PROPOSED ISLAND
 - PROPOSED TEAR DROP SHAPE ISLAND BUILD UP
 - PROPOSED RED COLORED TACTILE PAVING
 - PROPOSED BUFF COLORED TACTILE PAVING
 - PROPOSED HB2 KERB WITH 100mm UPSTAND
 - PROPOSED DROPPED KERB
 - PROPOSED FOOTWAY EDGING WITH 50mm UPSTAND
 - PROPOSED TRANSITION KERB (LENGTH=0.814M)
 - PROPOSED RAISED KERB OF UPSTAND 75MM
 - PROPOSED SPLAYED KERB
 - EXISTING SPLAYED KERB REPLACED WITH HB2 KERB
 - EXTENTS OF PROPOSED EARTHWORKS
 - PROPOSED VRS
 - PROPOSED ROAD MARKINGS
 - PROPOSED NEW MAINTENANCE BAY
 - EXISTING MAINTENANCE BAY
 - PROPOSED NEW TRAFFIC SIGNALS HARD STANDING
 - EXISTING CARRIAGEWAY RESURFACED, 100mm PLANE & RLAY
 - PROPOSED LANDSCAPE
 - PROPOSED GULLY
 - EXISTING GULLY TO BE RETAINED
 - EXISTING GULLY TO BE RELOCATED
 - PROPOSED NEW TRAFFIC SIGNALS
 - PROPOSED SIGN WITH NEW SIGN POST - REFER TO T4 SCHEDULE
 - PROPOSED SIGN ON EXISTING LAMP POST - REFER TO T4 SCHEDULE
 - PROPOSED NEW DIRECTIONAL BOLLARD
 - COROUROY TACTILE
 - PROPOSED REFLECTIVE WHITE STUDS ALONG LANE LINE

- HEALTH AND SAFETY SYMBOLS LEGEND**
- Indicates a residual risk requiring a compulsory action
 - Conveys information about a residual risk
 - Indicates a residual risk requiring a specific action to be avoided
 - Warns of a residual risk or information that is unusual and cannot be designed out
 - Indicates an environmental hazard
- Sites Related & Construction Risks**
- RESIDUAL RISKS**
(REFER TO T448 DESIGN RISK MANAGEMENT SCHEDULE FOR FURTHER DETAILS)
- H01: UNDERGROUND UTILITIES WITH IN WORKS AREA
 - H02: ALTERNATE ROUTE FOR PEDESTRIAN AND CYCLISTS TO BE PROVIDED DURING THE CONSTRUCTION
 - H03: EARTHWORK NEED TO BE STEEP TO AVOID ENCROACHMENT INTO PRIVATE AREA
- Operational & Maintenance Risks**
- Damillion & Environmental Risks**
- The table above is provided to assist the Principal Contractor to fulfil their obligations under the Construction Design & Management Regulations, 2015. It does not include residual risks that a competent Contractor will be aware of nor does it absolve the Principal Contractor of his legal responsibilities. For further hazards and risk information, refer to Design Risk Management Schedule (T448).
- SAFETY HEALTH AND ENVIRONMENTAL INFORMATION BOX**

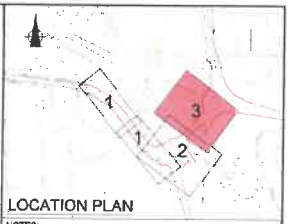

- NOTES:**
1. DO NOT SCALE THIS DRAWING.
 2. ALL DIMENSIONS ARE IN METERS UNLESS OTHERWISE STATED.
 3. THIS DRAWING SHOULD BE PRINTED IN COLOR.
 4. THIS DRAWING SHALL BE READ IN CONJUNCTION WITH ALL RELEVANT SCHEME DRAWINGS.
 5. ALL WORKS SHALL BE CARRIED OUT IN ACCORDANCE WITH THE DfT, MCHW, DMRB AND THE LOCAL REQUIREMENTS OF NORFOLK COUNTY COUNCIL DESIGN GUIDANCE SPECIFICATION.
 6. FOR SETTING OUT POINTS AND TABLE REFER TO DRAWING NO.70084960-WSP-HGN-DR-CH-0117 TO 0121.
 7. ALL ROAD MARKINGS AND TRAFFIC SIGNS SHALL BE IN ACCORDANCE WITH THE TRAFFIC SIGNS REGULATIONS AND GENERAL DIRECTION 2016 AND THE TRAFFIC SIGN MANUAL.
 8. ALL PROPOSED NEW KERBS TO TIE IN TO EXISTING KERB AS NECESSARY.
 9. ALL EXISTING ROAD MARKINGS WITH IN THE EXTENT OF WORKS TO BE REFRESHED AND TO TIE IN WITH THE PROPOSED ROAD MARKINGS AS APPROPRIATE AND AS DETAILED ON DRAWING NO.70084960-WSP-HGN-DR-CH-1200 TO 1203.
 10. FOR PROPOSED KERB, FOOTWAY AND PAVED AREA DETAIL REFER TO DRAWING NO.70084960-WSP-HGF-DR-CH-1100 TO 1103.
 11. FOR PROPOSED PAVEMENT DETAIL REFER TO DRAWING NO.70084960-WSP-HPV-DR-CH-0700 TO 0703.
 12. THIS DRAWING IS NOT TO BE REPRODUCED IN ANY PART OR FORM WITHOUT CONSENT OF WSP. ALL COPYRIGHT RESERVED.
 13. THIS DRAWING IS BASED ON OS BASE DATA MAPS AND TOPOGRAPHICAL SURVEY.
 14. THE CONTRACTOR SHALL CONFIRM THE POSITION AND DEPTH OF ALL SALUTATORY UNDERTAKER APPARATUS, PRIOR TO THE COMMENCEMENT OF ALL WORKS.
 15. CHECK FOR EXISTING UTILITIES NEAR PROPOSED SIGNS.
 16. FOR EMBANKMENT SLOPE DATA CHECK CROSS SECTION DWG NO.70084960-WSP-HGN-DR-CH-0100 TO 0112

FOR REVIEW

REV	DATE	BY	DESCRIPTION	CHK	APP
001	20/03/2024	SS	ISSUE FOR REVIEW		

WSP

82-84 Hills Road, Cambridge CB2 1LA, UK
T: +44 (0) 1223 556 150 F: +44 (0) 1223 556 051
wsp.com

NORFOLK COUNTY COUNCIL

EASTON DEREHAM ROAD TO WILLIAM FROST WAY HOVBA

GENERAL ARRANGEMENT PLAN (SHEET 3 OF 3)

SCALE: 1:250	PROJECT: 70084960	DESIGNED: FM	DRAWN: SS	DATE: MARCH 22
DRAWING NO: 70084960-WSP-HGN-DR-CH-0103				REV: P01

© WSP UK Ltd

Scale 1:250
0m 5m 10m 15m 20m

© Crown copyright and database rights 2016. Ordnance Survey 100018340